

7377 Beverly Blvd

Los Angeles, CA 90036

art@artplexgallery.com | t. 323.452.9628

www.artplexgallery.com

Mon - Sat 10am - 6pm | Sun 12 - 6pm



JONJO ELLIOTT

Jonjo Elliott is a mixed-media artist working in a range of materials, from paper and paint, to skate ramps and chairs. Working from his studio in Leicestershire, England, his vibrant works are inspired by domestic spaces and his large scale still-lives bring color and delight into the homes of his collectors.

His work is reminiscent of Fauvism and his collections encourage a youthful candor. Plants thrive in environments bathed in color and pattern. His focus is on the crossover between abstraction and representation, and he is constantly exploring where painting can take him and the viewer as a means of expression.



The artist has always claimed to be a “glass half full” person and his paintings project joy. His paintings are filled with exciting color to brighten the world around him.

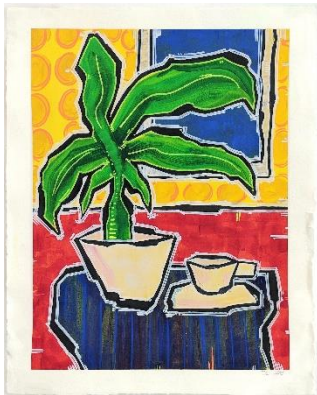

Elliott says of his work, “I have a knack of being happy most of the time and I want to share this with people that see my work. I want the works to offer an escape; somewhere viewers can lose themselves for a while amongst the colors.”

A graduate of De Montfort University, he now manages studionAme in Leicester, overseeing galleries and creative workshops, while continuing his creative practice. Elliott has exhibited in art fairs and galleries in New York, London, Florida, and California.

Exhibitions

- | | | |
|------|--|--|
| 2019 | “Glass Half Full: Jonjo Elliott at Artplex,” Artplex Gallery inaugural solo show, Artplex Gallery, Los Angeles, CA | “Joe Orton’s What the Butler Saw,” Curve Theatre |
| | “Voltage,” Artplex Gallery, Los Angeles, CA | “Vernal Equinox,” Watch this space Gallery |
| | Affordable Art Fair, New York, NY | “Underdog Exhibition,” Underdog Gallery, London |
| 2018 | Solo Show, LCB Depot | “Art and Algorithms,” Titusville, FL |
| | Affordable Art Fair, London | 2016 “Opening Night,” StudionAme |
| | “Love Art,” Curve Theatre | “P2P Print Festival,” LCB Depot |
| | Roys People Art Fair, Oxo, London | “Art Trail,” LCB Depot |
| | “Love Art,” New Walk Museum | “A Space Shared Alone,” Art Factory |
| 2017 | “Daily Grind,” Solo Show, LCB Depot | “Femme Fatale,” DMU Chambers |
| | “Permanent Fixture,” Gujiko Gallery | “Love Art 2016,” O2 Arena |
| | “Steep Learning,” Curve Theatre | “Points of Departure,” QOB Gallery |
| | “Staircase,” De Montefort University | “Nature of Change,” Attenborough Arts Gallery |
| | | “Open 27,” New Walk Museum Gallery |
| | | “Kink,” Curve Theatre |
| | | “EnvironMENTAL,” Art Factory |

Artplex Gallery is an internationally established contemporary art gallery with partner galleries in Zurich, Cologne and Los Angeles. Artplex Gallery specializes in high-quality affordable original art from emerging artists worldwide.

7377 Beverly Blvd
Los Angeles, CA 90036
art@artplexgallery.com | t. 323.452.9628
www.artplexgallery.com
Mon - Sat 10am - 6pm | Sun 12 - 6pm



- 2015 "Art and Algorithms," Titusville, FL
- Artist in Residence QOB Gallery
- "Inside Out," LCB Gallery
- "Open 26," New Walk Museum
- "Firebug," Firebug Gallery
- "All Saints," Church Gallery

Awards

- 2017 Riverside Festival Art Award
- 2017 British Arts Council Award

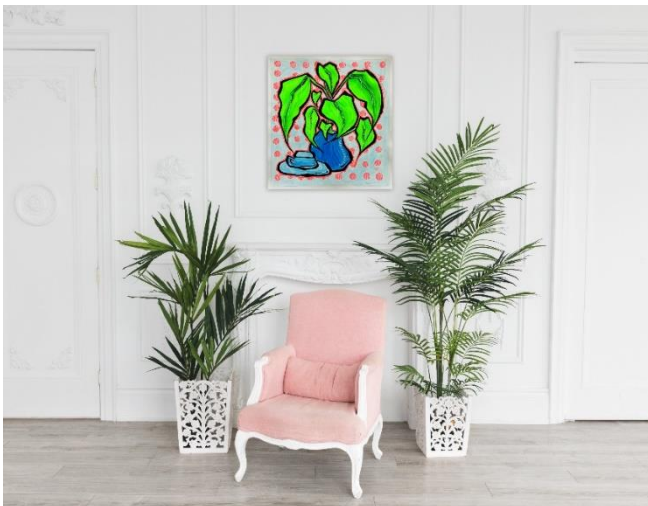
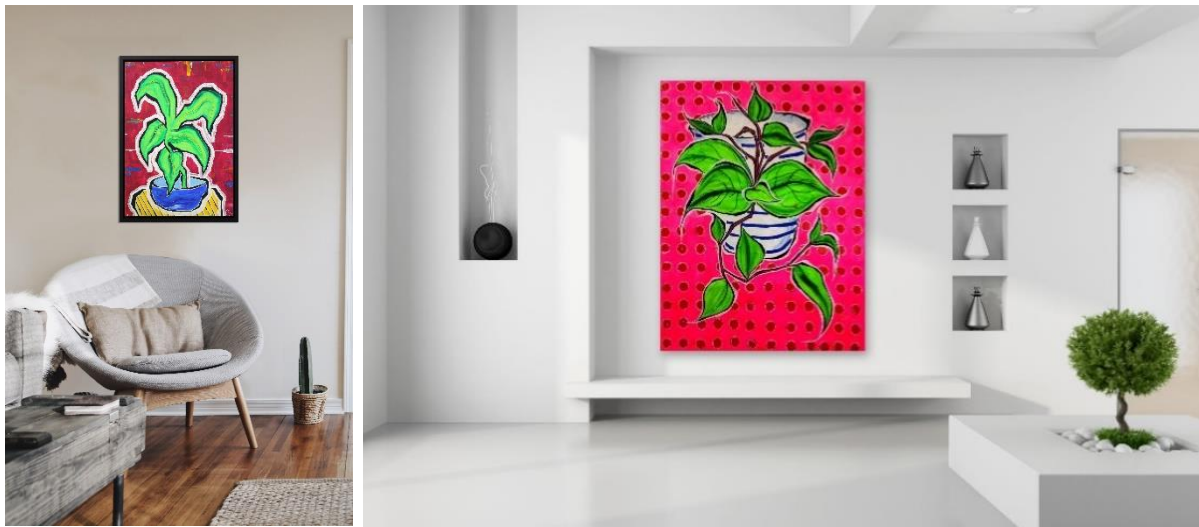

Artplex Gallery is an internationally established contemporary art gallery with partner galleries in Zurich, Cologne and Los Angeles. Artplex Gallery specializes in high-quality affordable original art from emerging artists worldwide.